REGISTRAR
LAND TITLES OFFICE

PLAN NO. _____

ENTERED AND REGISTERED
ON _____
INSTRUMENT No: _____

_____
A.D., REGISTRAR

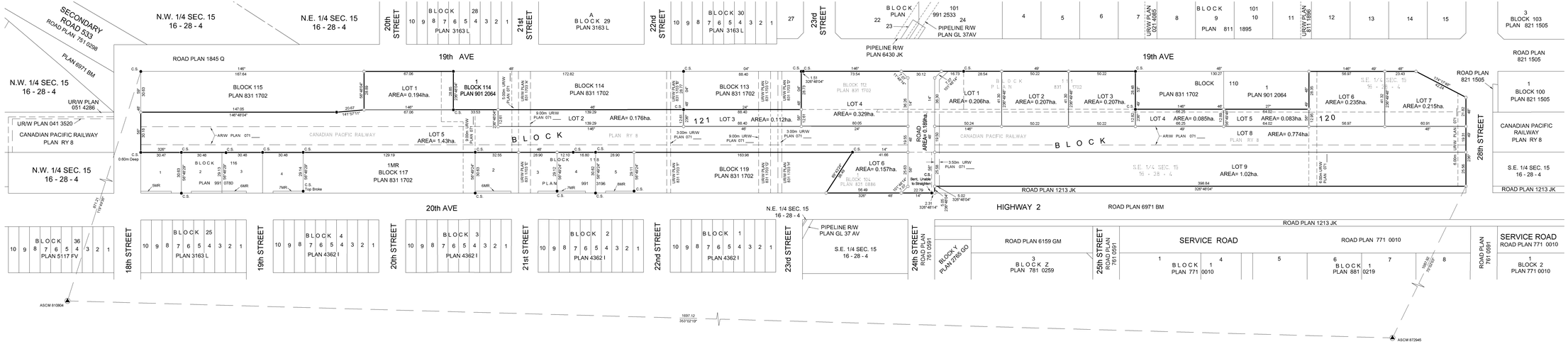

TOWN OF NANTON
ALBERTA

PLAN SHOWING SURVEY OF
SUBDIVISION

AFFECTING PART OF THE
S.E. 1/4 SEC. 15, TWP. 16, RGE. 28, W.4M.
AND PART OF
CANADIAN PACIFIC RAILWAY PLAN RY8,
WITHIN THE
N. 1/2 and S.E. 1/4 SEC. 15, TWP. 16, RGE. 28, W.4M.
AND
LOT 1, BLOCK 104, PLAN 821 0886
WITHIN THE
S.E. 1/4 SEC. 15, TWP. 16, RGE. 28, W.4M.
AND
BLOCK 111 AND BLOCK 112, PLAN 831 1702
WITHIN THE
E. 1/2 SEC. 15, TWP. 16, RGE. 28, W.4M.

KRIS JEWETT, A.L.S., 2007

SCALE 1 : 1000

5 5 10 25 50 100m

NOTES

1. Distances are in metres and decimals thereof.
2. Statutory iron survey post found shown thus. . . . . ●
3. Statutory iron survey post placed and marked (P105) shown thus . . . ○
4. Temporary traverse points shown thus . . . . . ×
5. Alberta Survey Control Markers (ASCM) shown thus . . . . . ▲
6. Area to be registered shown bounded thus _____ and contains 15 lots and road totalling 5.62 ha.
7. Bearings are grid and derived from ASCMs 872945 and 810804

DATUM: NAD 83
PROJECTION: 3° Transverse Mercator Reference Meridian 114° West
COMBINED SCALE FACTOR: 0.999745

A.L.S. ..... Alberta Land Surveyor
SEC. ..... Section
TWP. ..... Township
RGE. ..... Range
W_M. ..... West of __ Meridian
ha. ..... Hectare
C.S. ..... Counter Sunk

AREA TABLE

PLAN RY 8	= 3.34 ha.
PLAN 831 1702, BLOCK 111	= 0.368 ha.
PLAN 831 1702, BLOCK 112	= 0.349 ha.
PLAN 821 0886, BLOCK 104, LOT 1	= 0.212 ha.
S.E. 1/4 SEC. 15, TWP. 16, RGE. 28, W.4M.	= 1.35 ha.
TOTAL	**= 5.62 ha.**

SURVEYOR
Kris Jewett, A.L.S.

The survey was performed between the dates of November 5, 2007 and December 14, 2007 in accordance with the provisions of the Surveys Act.

ALBERTA LAND SURVEYOR ASSOCIATION
P105
Challenger Geomatics Ltd.

REGISTERED OWNERS
THE TOWN OF NANTON

APPROVING AUTHORITY
TOWN OF NANTON
FILE NO. 2007-0-386

CHALLENGER GEOMATICS LTD.
CALGARY, ALBERTA
PHONE (403) 253-9101 FAX (403) 253-1985
DWG. BY: LMJ DATE: DECEMBER 17, 2007 FILE NO.: 22730 SUB