

CURVE	LENGTH	RADIUS	DELTA	CHORD BEARING
C1	27.72	138.00	11°30'35"	29°06'31"
C2	13.16	138.00	5°27'50"	17°22'53"
C3	13.46	138.00	5°35'18"	11°51'19"
C4	13.46	138.00	5°35'15"	06°16'02"
C5	8.86	138.00	3°40'47"	01°38'01"
C6	11.31	120.00	5°24'08"	02°29'39"
C7	17.61	120.00	8°24'29"	09°23'57"
C8	17.63	120.00	8°25'01"	17°45'41"
C9	17.60	120.00	8°24'20"	26°13'22"
C10	9.37	120.00	4°28'27"	32°39'45"
C11	7.41	136.47	3°08'35"	33°18'32"
C12	13.44	136.47	5°38'27"	28°56'01"
C13	13.44	136.47	5°38'27"	23°17'35"
C14	13.44	136.47	5°38'27"	17°39'08"
C15	13.44	136.47	5°38'27"	12°00'42"
C16	13.44	136.47	5°38'27"	06°22'15"
C17	8.95	136.47	3°45'33"	01°40'16"
C18	78.88	128.87	35°04'11"	17°19'43"

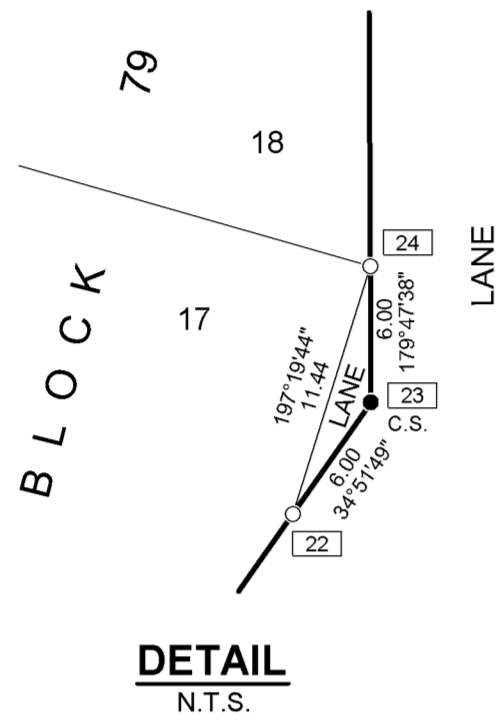

REGISTRAR
LAND TITLES OFFICE

PLAN NO. 0715724

ENTERED AND REGISTERED
ON November 22, 2007
INSTRUMENT No: 071 571 655

A. Bennett
A.D., REGISTRAR

SHEET 1 of 2

**WESTVIEW
PHASE 3A**

**TOWN OF NANTON
ALBERTA**

**PLAN SHOWING SURVEY OF
SUBDIVISION**

AFFECTING PART OF THE
S.E. 1/4 SEC. 16, TWP. 16, RGE. 28, W.4M.
WITHIN THE
S.E. 1/4 SEC. 16, TWP. 16, RGE. 28, W.4M.

KRIS JEWETT, A.L.S., 2007

SCALE 1 : 1000

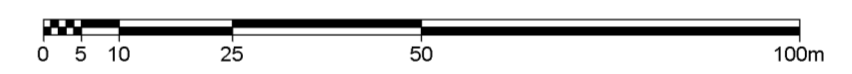

NOTES

- Distances are in metres and decimals thereof.
- Statutory iron survey post found shown thus: ●
- Statutory iron survey post placed and marked (P105) shown thus: ○
- Temporary traverse points shown thus: ×
- Alberta Survey Control Markers (ASCM) shown thus: ⊕
- Area to be registered shown bounded thus and contains 61 lots and road totalling 6.08 ha.
- Bearings are grid and are derived from ASCMs No. 810804 & 872945

DATUM: NAD 83
PROJECTION: 3° Transverse Mercator Reference Meridian 114° West
COMBINED SCALE FACTOR: 0.99974

A.L.S. Alberta Land Surveyor ha. Hectare
SEC. Section C.S. Counter Sunk
TWP. Township MK'd Marked
RGE. Range Fd. No Mk. Found No Mark
W.M. West of ___ Meridian

SURVEYOR
Kris Jewett, A.L.S.

The survey was performed from October 1, 2007 to October 11, 2007 in accordance with the provisions of the Surveys Act.

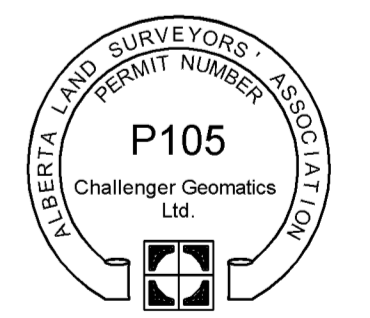

REGISTERED OWNERS
THE TOWN OF NANTON

APPROVING AUTHORITY
TOWN OF NANTON
FILE NO. 2007-0-132